

11407-1

B 4 0 3

TREE AT PROPERTY CORNER

BH 4171

NORTHWEST CORNER SOUTHEAST QUARTER SECTION 35-17-2W

NORTH LINE SOUTHEAST QUARTER SECTION 35-17-2W

B 4 0 2

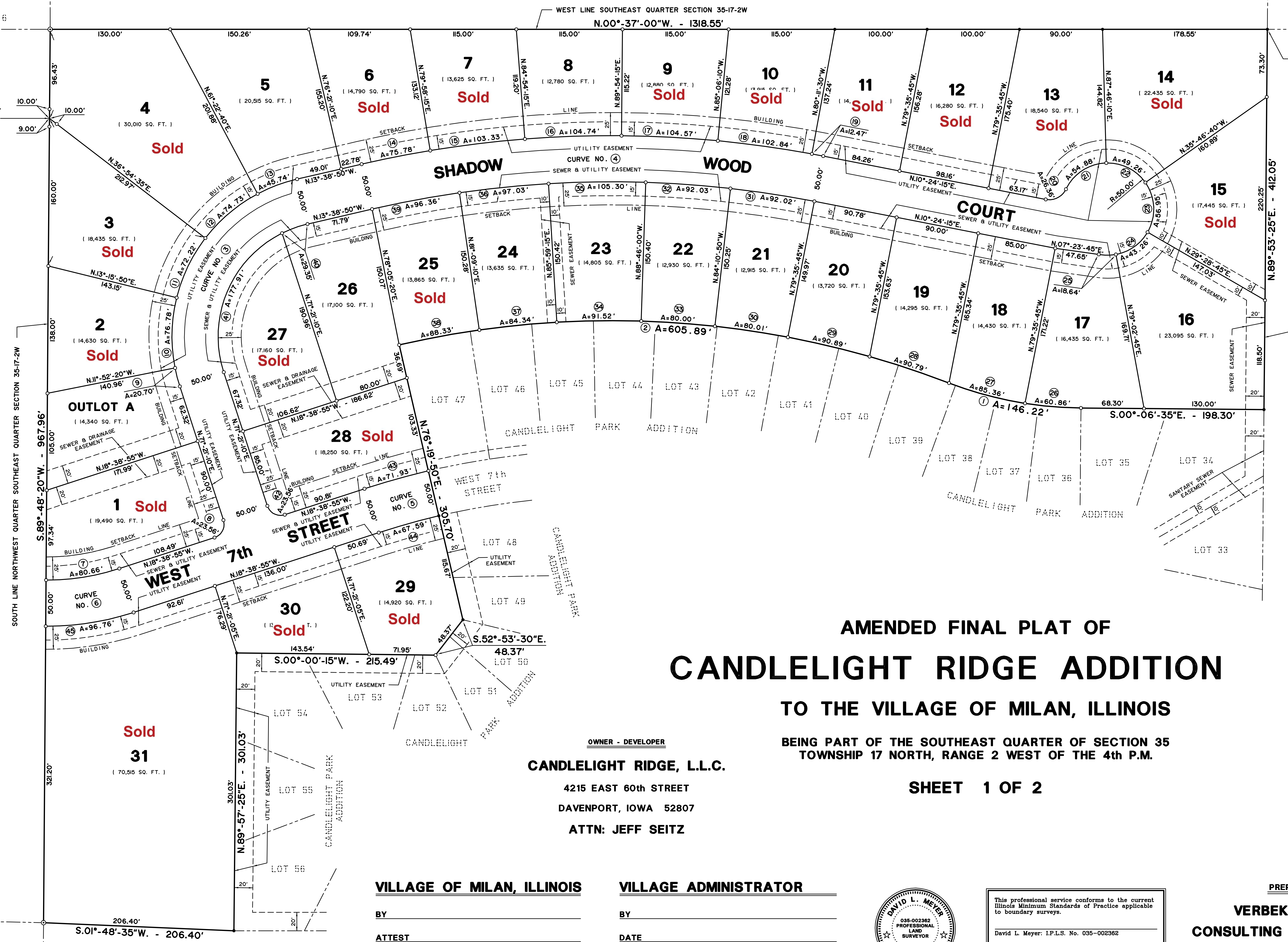

AMENDED FINAL PLAT OF CANDLELIGHT RIDGE ADDITION

TO THE VILLAGE OF MILAN, ILLINOIS

BEING PART OF THE SOUTHEAST QUARTER OF SECTION 35
TOWNSHIP 17 NORTH, RANGE 2 WEST OF THE 4th P.M.

SHEET 1 OF 2

OWNER - DEVELOPER
CANDLELIGHT RIDGE, L.L.C.
4215 EAST 60th STREET
DAVENPORT, IOWA 52807
ATTN: JEFF SEITZ

VILLAGE OF MILAN, ILLINOIS
BY _____
ATTEST _____
DATE _____

VILLAGE ADMINISTRATOR
BY _____
DATE _____



This professional service conforms to the current Illinois Minimum Standards of Practice applicable to boundary surveys.
David L. Meyer: I.P.L.S. No. 038-002382
DECEMBER 12, 2005
Date of survey:

PREPARED BY
VERBEKE - MEYER
CONSULTING ENGINEERS, P.C.
DAVENPORT, IOWA
VMCE 05150

BH 4161

BH 410